

# Patient report

Bio-Rad                      DATE: 12/16/2019  
D-10                         TIME: 04:44 PM  
S/N: #DC2K755917       Software version: 4.30-2  
Sample ID:                 10516583  
Injection date             12/16/2019 02:53 PM  
Injection #: 20             Method: HbA1c  
Rack #: ---                 Rack position: 1

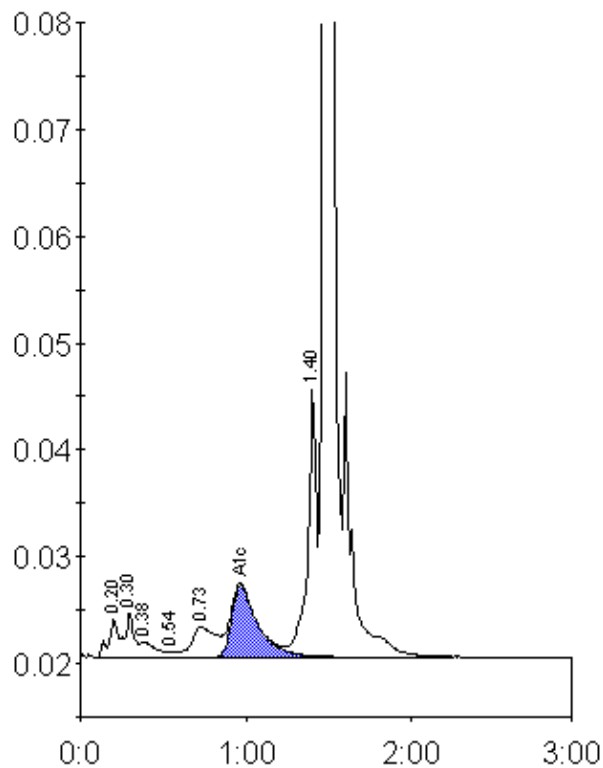

Peak table - ID: 10516583

| Peak        | R.time  | Height | Area    | Area % |
|-------------|---------|--------|---------|--------|
| A1a         | 0.20    | 3622   | 13553   | 1.0    |
| A1b         | 0.30    | 4269   | 16985   | 1.2    |
| Unknown     | 0.38    | 1469   | 9230    | 0.7    |
| F           | 0.54    | 551    | 2147    | 0.2    |
| LA1c/CHb-1  | 0.73    | 2843   | 28412   | 2.0    |
| A1c         | 0.97    | 6730   | 74044   | 7.3    |
| P3          | 1.40    | 25106  | 92160   | 6.5    |
| A0          | 1.47    | 389793 | 1179451 | 83.3   |
| Total Area: | 1415982 |        |         |        |

|                |     |
|----------------|-----|
| Concentration: | %   |
| A1c            | 7.3 |